Future Clark's Future CLIMB Area

1st & 2nd Lines

1st Line Directors

Director Lisa Baker
Fabulous Baker Girls

Director Cindy Barrow
Barrow's Believers

Director Patricia Calvelli
Pat's Soaring Eagles

Director Kathy Carlin
Precious Jules

Director Grace Hackett
Women Of Grace

Director
Marie Jean Blain
Immaculate Gems

Director Laurie Mattone
Laurie's
Lighting Achievers

Director
Celeste Prusaitis
Celestial Sensations

Director Dari Rudge
Ripple Effect Unit

Ashley Clark-Petchonka
Ashley's Awesome
Allstars

2nd Line Director

Director
Johnlyn Morton
Blessed Believers

2nd Line DIQ's

Stephanie Paugh

Latisha Carimbocas

Rainbow Riders

Executive Senior Sales Director
Donna Clark-Driscoll

Look who's coming down the runway!
Mary Kay® is the Official Beauty Sponsor of Project Runway® Season 13 on Lifetime®.

Wholesale Queen

Eva Asamoah
$1,813.75

Sharing Queens

Marguerite Ganci
1
Janine Myers
1
April Givens
1

A note from your Director . . .

Doing What Does NOT Come Easily

by Ann Vertel, Author, Speaker, and Trainer

Wouldn't it be nice if becoming a success was easy?

Unfortunately, it's not. It takes consistent, daily action, calculated risks and, well…work. Work that involves doing things that don't come easy.

Working like that just doesn't sit well with most people, and that's why most people never reach their ultimate potential and spend their whole life wishing and hoping for things to be different. Wishing and wanting and hoping are not strategies…or actions.

You already know what it would take for you to become an uncanny success.

The question is, are you willing to ***do*** what it takes?

Most people aren't.

They don't want to give up doing what comes easy or what they're used to or what comes along to fill up their time. Doing the things they would need to do to change their situation **just isn't convenient**. They'd have to give up things they're used to.

Successful people behave differently. They don't base their pursuit of excellence on the actions that are easy for them. **They base their actions on what will make them a success.**

Stop trying to get ahead by doing the things that feel safe, comfortable, and easy – that will just get you more of the same. Determine what actions will make you proud of your accomplishments and then do them, however inconvenient and difficult they may be. Only then will you lead the life you desire.

Be bold! Step out of your comfort zone
and see what can happen!

Donna

Spotlight on Team Builders!

Standings are updated as of July 31st — this will not reflect August orders or new team members.

Future Directors

Recruiter :April Givens
- Eva Asamoah
- Bridget S. Bryant
- Starr Clemens
- Latricia Cooley
- Tracey L. Creely
- Micah Freeman
- Nichelle Hodges
- Armento Kirkland
- Stephani Register
- Willette M. Robinson
- * Denise L. Mapp
- # Toinette R. Roberts
- # Anita D. Russell
- # Trina M. Ward

Recruiter :Virgilia C. Gross
- Janice K. Buckley
- Rosemary Garofalo
- Cynthia M. Hill
- Joann Manchise
- Kimberly Perry
- Alisa Robinson
- Kimberly Romaine
- Catherine E. Verga
- Avette Ware
- * Donna M. Evans
- * Barbaraann Grape
- * Brandi James
- * Robin L. Nicotri
- * Robin E. Tysowski
- # Danica E. Denning
- # Mary M. Feder
- # Donna L. Priani

Team Leaders

Recruiter :Marguerite R. Ganci
- Janice P. Caston
- Christine M. D'Amico
- Sharon O Halloran
- Emelia Peterson
- Susan A. Salvato
- Donna Schecker
- Carol A. Seitz
- * Myrna Aguayo
- * Sarah Giammarese
- * Christine G. Kenahan
- * Jessica L. Simmons
- # Deborah A. Feinstein
- # Kerry N. Hartranft
- # Heather L. Pesce
- # Susan Torney

Recruiter :Chrissy L. Phillips
- Yolanda R. Bailey
- Lisa Cacossa
- Janice P. Cipriano
- Janine Myers
- Jeannette M. Quigley
- * Kathy J. Bacon
- * Sherry F. Corbett
- * Susan M. Curiano
- * Alice Encacabian
- * Marisol Fuentes
- * Cecilia Navarro
- # Briana D. Chapman
- # Beth Kidwell
- # Natisha T. Pixley
- # Barbara Small

Recruiter :Avette Ware
- Jacqueline N. Harte
- Mikkalisa Lefkowitz
- Aretha Nelson
- Phyllis Pelzer
- Albertina Williams
- * Yvonne G. Benton
- * Toya L. Coleman
- * Thyias Merritt
- * Shannon A. Murphy
- * Akqra C. Smith
- # C. Atkinson-Blain
- # Malika Batchie
- # Sharleta Henley
- # Michele Y. McArthur
- # Rochelle J. Ramos
- # Melissa S. Rivera

Star Team Builders

Recruiter :Lisa A. Bloom
- Jennifer A. Cerrito
- Liz Morea
- Robin L. Short
- * M. Guale-Torres

Recruiter :Catherine A. Ennis
- Martha A. Cody
- Mary K. Fogarty
- Joanne Hiney
- Anna R. Ramos
- * Theresa M. Miller
- * Francine R. O Brien
- * Nancye A. Wright
- # Pearl A. Alster
- # Cynthia C. Cammarato
- # Janet A. Donovan
- # Elaine M. Poloskey
- # Donald Spillman

Recruiter :Mary K. Fogarty
- Lyubov V. Pechenyuk
- Karen Rubino
- Michele P. Zahradka
- * Mary Donaghy

Recruiter :Cynthia M. Hill
- Cindy M. Barrow
- Linda A. McMillan
- Holly C. Schiebl
- * Donna M. Ardizzone
- * Kimberly M. Bangel
- # Mary Ann Bechhofer
- # Shelagh Borgstede
- # Denise Franzone

Recruiter :Janine Myers
- K. Bernini Da Costa
- Kerrie E. Humphreys
- Wendy O. Wollheim
- * Donna A. Butcher
- * Shantel Garcia
- * Jennifer Russ
- * J. Stachowicz

Inactive Member (N1,N2,N3,I1,I2,I3)
#Terminated Member
To become ACTIVE you must place a $225 wholesale order.

Spotlight on Team Builders!

Standings are updated as of July 31st — this will not reflect August orders or new team members.

Senior Consultants

Recruiter :Virginia F. Farrell
Evelyn Palladino
Dari Rudge
* A. Olsen-Duval

Recruiter :Audrey Freeman
Jessica J. Fritz
* Carol Bennett
* Beverly A. Vignola
# Rosa I. Arias
# Lynette A. Bissoon
# K. Encarnacion

Recruiter :Paula Harran
Grace E. Hackett
Susan Reeves

Recruiter :Joanne Hiney
Theresa Dellecave

Recruiter :Linda Martin
Joanmarie DeMaria
Jennifer Menite
* Marian C. Poletti
# Andrea Ohlsson

Recruiter :Niki Murray
Susan M. Kearns
* Joan L. Lewis

Recruiter :Lauren O'Connell
Alison Krieb

Recruiter :Phyllis Pelzer
Kea Jones
* Mary M. Harley

Recruiter :Darian Richard-Coste
Barbara A. Christie
* Katie Blumberg
# Allison L. Capone
# Karen Fanuzzi
# Barbara H. Krucher
# Johanna Pellati
# Kimberly A. Peyser
# Donna Woyevodsky

Recruiter :Alisa Robinson
Nancy J. Maers
Patricia A. Marcia

Recruiter :Ava M. Rosso
Celeste Prusaitis
* Catherine J. Carter
* Laura A. Putnam
# Lori A. Younger

Recruiter :Karen Rubino
Kathy Ammerman
Justine P. Frazer

Recruiter :Barbara E. Russell
Graceann Vavalle

Recruiter :Cynthia Seidman
Nancy Levinson

Recruiter :Candace M. Shurman
Kate Van de Berghe
* Tricia A. Belger
* Jennifer Canino
* Dianna Kost
# Karen Keiser
# E. Tolson-Harris

Recruiter :Lisa Squicciarini
Donna Dubinsky

Recruiter :Jacquelyn J. Stachow
Catelyn R. Steverson
* Lindsey J. Ruff

Recruiter :Graceann Vavalle
Lisa Squicciarini

Recruiter :Catherine E. Verga
Theresa J. Casal
* Susan Gleason
# Ginamarie Currao
# Pamela Gurman
# Maryann Hennessey
# Annmarie Margulies
# Mary E. Mazzarella

Recruiter :Hollie M. Whaley
Diana D. Denwalt

Recruiter :Wendy O. Wollheim
Edy H. Attanasio

Recruiter :Michele P. Zahradka
Linda L. Paquette
* Hyunkyung Yang
# Adeline Giattino
# Daniella Giulietti
# Michele Swerdlow

ARE YOU READY TO MOVE UP??

** Inactive Member (N1,N2,N3,I1,I2,I3) #Terminated Member*
To become ACTIVE you must place a $225 wholesale order.

Here We Grow Again!

Welcome New Business Owners!

(These new unit members signed Consultant agreements July 1-31.)

New Consultant	From	Sponsored by
Christine M. D'Amico	MASSAPEQUA, NY	M. Ganci
Nichelle Hodges	FAIRLESS HILLS, PA	A. Givens
Jennifer Russ	KISSIMMEE, FL	J. Myers

"I don't think there's any such thing as setting your goals too high. The higher you set your goals, the more you are going to work. If you don't reach them, then it's okay, just as long as you set it and then give 100% of yourself." ~ Dan Jansen, Speed Skater

Thank You from Mary Kay

"Love Check" Commissions for Personal Team Building

13% Recruiter Commission Level	
April Givens	$530.82
D. Clark-Driscoll	$448.50
9% Recruiter Commission Level	
Avette Ware	$96.12
Virgilia C. Gross	$92.12
Marguerite R. Ganci	$54.29
Chrissy L. Phillips	$31.95
4% Recruiter Commission Level	
Paula Harran	$49.81
Lisa A. Bloom	$32.20
Mary K. Fogarty	$29.00
Alisa Robinson	$17.86
Graceann Vavalle	$17.30
Niki Murray	$16.45
Virginia F. Farrell	$13.75
Catherine A. Ennis	$13.12
Janine Myers	$12.68
Linda Martin	$10.14

Working with Accountability

Total Combine Sales:

April Givens	$1,388.00
Darian Costello	$1,122.00
Jacqueline Baker	$491.00
Lisa Squicciarini	$488.00

Total Reorder:

Darian Costello	$1,122.00
April Givens	$460.00

Total Show Sales:

April Givens	$574.00

Total On The Go Sales:

Jacqueline Baker	$491.00

Total Class:

Lisa Squicciarini	$488.00
April Givens	$354.00

Your Life Is Better Than Any Fairytale

Year Long Promotion 2014-15

Bonus

$1000 Week

Register & Attend Montauk Fall Retreat

Active Rcruit

July

$300 w/s

$650 w/s

October

$300 w/s

$650 w/s

January

$300 w/s

$650 w/s

April

$300 w/s

$650 w/s

August

$300 w/s

$650 w/s

November

$300 w/s

$650 w/s

February

$300 w/s

$650 w/s

May

$300 w/s

$650 w/s

September

$300 w/s

$650 w/s

December

$300 w/s

$650 w/s

March

$300 w/s

$650 w/s

June

$300 w/s

$650 w/s

We Invested in Product Last Month!

Eva Asamoah	*$1,813.75*	*Mary K. Fogarty*	*$252.50*	*Teresa De Jesus*	*$225.00*
April Givens	*$1,801.75*	*Nancy Levinson*	*$252.25*	*Latricia Cooley*	*$225.00*
D. Richard-Costello	*$965.50*	*Pam J. DeFord*	*$251.50*	*Kate Van de Berghe*	*$225.00*
Robin L. Short	*$805.00*	*Donna Dubinsky*	*$248.50*	*Alison Krieb*	*$225.00*
Marguerite R. Ganci	*$630.00*	*Theresa Dellecave*	*$246.00*	*Phyllis Pelzer*	*$197.00*
Lisa Wheeler-Cooney	*$452.00*	*Kimberly Marshall*	*$243.00*	*Jacqueline Baker*	*$192.00*
Lisa Squicciarini	*$432.50*	*Stephani Register*	*$242.00*	*Catherine A. Ennis*	*$177.00*
Armento Kirkland	*$431.50*	*Bonnie L. Ambrosio*	*$237.50*	*Joann Manchise*	*$166.50*
Michele P. Zahradka	*$423.50*	*Catherine E. Verga*	*$233.00*	*Barbara A. Christie*	*$143.00*
Barbara E. Russell	*$402.00*	*Micah Freeman*	*$232.50*	*Sharon O Halloran*	*$136.00*
Nancy J. Maers	*$394.00*	*Christine M. D'Amico*	*$231.50*	*Graceann Vavalle*	*$127.00*
Catelyn R. Steverson	*$325.00*	*Barbara M. Reinhardt*	*$230.50*	*Betty A. Hedgecock*	*$100.50*
Rosemary Garofalo	*$321.50*	*Bridget S. Bryant*	*$230.00*	*Lisa Cacossa*	*$99.00*
K. Bernini Da Costa	*$317.00*	*Virgilia C. Gross*	*$229.00*	*Joanne Hiney*	*$75.50*
Evelyn Palladino	*$312.75*	*Willette M. Robinson*	*$229.00*	*Audrey Freeman*	*$66.00*
Roberta Dormani	*$308.50*	*Lauren O'Connell*	*$228.00*	*Patricia A. Marcia*	*$52.50*
Karen Rubino	*$301.50*	*Mary Louise Drumm*	*$227.00*	*Dana DiPalma*	*$50.00*
Lisa A. Bloom	*$292.00*	*Candace M. Shurman*	*$227.00*	*Kea Jones*	*$30.00*
Janice K. Buckley	*$288.00*	*Nichelle Hodges*	*$227.00*	*Linda Martin*	*$16.00*
Tina R. Berlin	*$284.00*	*Tracey L. Creely*	*$226.50*	*Cynthia M. Hill*	*$14.50*
Rose C. Simon	*$282.00*	*Starr Clemens*	*$226.00*	*Janice P. Caston*	*$10.50*
Jacqueline N. Harte	*$269.00*	*Donna Fici*	*$225.50*	*D. Clark-Driscoll*	*$605.25*
Janice P. Cipriano	*$256.00*	*Hollie M. Whaley*	*$225.50*		
Jennifer Menite	*$253.50*	*Susan A. Salvato*	*$225.25*		

Queen's Court of Sales!

$40,000 retail

July 1, 2013 — June 30, 2014

Queen's Court of Sharing!

24 New Team Members

July 1, 2013 — June 30, 2014

Shooting for the Courts!

Top 10 in Retail Sales

(Based on verified wholesale orders placed to the company as of prior month-end)

	Consultant	YTD Retail	Bonus & PCP	Total
1	Eva Asamoah	$4,195.50	$0.00	$4,195.50
2	April Givens	$3,663.50	$0.00	$3,663.50
3	D. Richard-Costello	$1,961.00	$0.00	$1,961.00
4	Robin L. Short	$1,675.00	$20.00	$1,695.00
5	Marguerite R. Ganci	$1,515.00	$20.00	$1,535.00
6	Lisa Wheeler-Cooney	$934.00	$20.00	$954.00
7	Lisa Squicciarini	$885.00	$0.00	$885.00
8	Armento Kirkland	$883.00	$0.00	$883.00
9	Michele P. Zahradka	$882.00	$0.00	$882.00
10	Barbara E. Russell	$854.00	$0.00	$854.00

Tops in Team Building

Who will be in the Court of Sharing next year?!

$$$ Million Dollar $$$ Unit Club

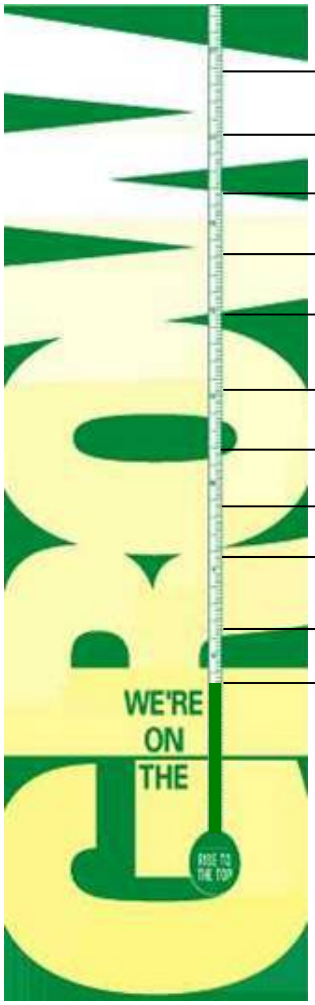

$1,000,000.00
DONE!

$900,000.00

$800,000.00

$700,000.00

$600,000.00

$500,000.00

$400,000.00

$300,000.00

$200,000.00

$100,000.00

$67,584.50
as of 8/26/14

As a Star Consultant, you get to choose prizes for yourself – or your family. From totally indulgent to really practical, you can earn fabulous rewards just for working your business!

MARY KAY INC.
16251 Dallas Parkway
Addison, Texas 75001
Phone: (972) 687-4400

July 31, 2014

NON NEGOTIABLE

Pay Exactly: ***seven thousand six hundred five and 15 / 100*** $7,605.15

PAY TO THE ORDER OF

DONNA CLARK-DRISCOLL
167 Saint Nicholas Ave
Smithtown, NY 11787

NON NEGOTIABLE

Aim for the Stars!

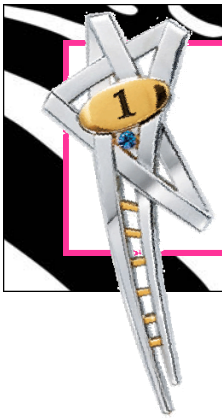

On-Target Star Consultants!

June 16 ~ September 15, 2014

Consultant Name	Current Wholesale Production	Sapphire $1,800	—Wholesale Production Needed for Star— Ruby $2,400	Diamond $3,000	Emerald $3,600	Pearl $4,800
DONNA CLARK-DRISCOLL	$2,760.25	*****	STAR	$239.75	$839.75	$2,039.75
APRIL GIVENS	$2,400.25	*****	STAR	$599.75	$1,199.75	$2,399.75
EVA ASAMOAH	$1,813.75	STAR	$586.25	$1,186.25	$1,786.25	$2,986.25
MARGUERITE GANCI	$1,243.50	$556.50	$1,156.50	$1,756.50	$2,356.50	$3,556.50
ROBIN SHORT	$1,082.50	$717.50	$1,317.50	$1,917.50	$2,517.50	$3,717.50
WENDY WOLLHEIM	$1,005.00	$795.00	$1,395.00	$1,995.00	$2,595.00	$3,795.00
ALBERTINA WILLIAMS	$998.50	$801.50	$1,401.50	$2,001.50	$2,601.50	$3,801.50
DARIAN RICHARD-COSTELLO	$965.50	$834.50	$1,434.50	$2,034.50	$2,634.50	$3,834.50
LISA SQUICCIARINI	$897.00	$903.00	$1,503.00	$2,103.00	$2,703.00	$3,903.00
JACQUELINE BAKER	$847.00	$953.00	$1,553.00	$2,153.00	$2,753.00	$3,953.00
KAREN RUBINO	$825.00	$975.00	$1,575.00	$2,175.00	$2,775.00	$3,975.00
CATHERINE ENNIS	$573.25	$1,226.75	$1,826.75	$2,426.75	$3,026.75	$4,226.75
SUSAN SALVATO	$508.00	$1,292.00	$1,892.00	$2,492.00	$3,092.00	$4,292.00
PHYLLIS PELZER	$495.50	$1,304.50	$1,904.50	$2,504.50	$3,104.50	$4,304.50
WILLETTE ROBINSON	$495.00	$1,305.00	$1,905.00	$2,505.00	$3,105.00	$4,305.00
BARBARA RUSSELL	$479.50	$1,320.50	$1,920.50	$2,520.50	$3,120.50	$4,320.50
CATHERINE VERGA	$478.00	$1,322.00	$1,922.00	$2,522.00	$3,122.00	$4,322.00
ROBIN TYSOWSKI	$468.00	$1,332.00	$1,932.00	$2,532.00	$3,132.00	$4,332.00
JANICE BUCKLEY	$458.50	$1,341.50	$1,941.50	$2,541.50	$3,141.50	$4,341.50
LINDA MARTIN	$456.25	$1,343.75	$1,943.75	$2,543.75	$3,143.75	$4,343.75
ARMENTO KIRKLAND	$454.00	$1,346.00	$1,946.00	$2,546.00	$3,146.00	$4,346.00
LISA WHEELER-COONEY	$452.00	$1,348.00	$1,948.00	$2,548.00	$3,148.00	$4,348.00
JACQUELINE HARTE	$445.00	$1,355.00	$1,955.00	$2,555.00	$3,155.00	$4,355.00
KATIA BERNINI DA COSTA	$443.00	$1,357.00	$1,957.00	$2,557.00	$3,157.00	$4,357.00
ANNA DENTE	$439.75	$1,360.25	$1,960.25	$2,560.25	$3,160.25	$4,360.25
JOANNE HINEY	$427.00	$1,373.00	$1,973.00	$2,573.00	$3,173.00	$4,373.00
MICHELE ZAHRADKA	$423.50	$1,376.50	$1,976.50	$2,576.50	$3,176.50	$4,376.50
LISA BLOOM	$416.50	$1,383.50	$1,983.50	$2,583.50	$3,183.50	$4,383.50
THERESA DELLECAVE	$406.50	$1,393.50	$1,993.50	$2,593.50	$3,193.50	$4,393.50
VIRGINIA FARRELL	$405.50	$1,394.50	$1,994.50	$2,594.50	$3,194.50	$4,394.50

Shoot for STAR this Quarter!!

YOU Can Do It!!

Stars Drive Cars!! Which Car is in Your Future?!

REV UP YOUR RESULTS

7 secrets to get to your next level quicker and with less stress!

The Stress Free Success Experts from **The Brandon Barber Coaching Group** have worked with over 50,000 Directors and Consultants, and they are coming to see you!

September 6th from 9am-4pm

Hosted by Donna Clark-Driscoll at UPSKY Long Island Hotel: 110 Vanderbilt Motor Parkway Hauppauge, NY 11788

Price: $55 Includes Lunch
Only $45 if you register by August 9th!

Register at www.brandonbarbercoaching.com

This is for you if:

- Your head is constantly swimming with thoughts, and you can't make them stop.
- You're tired of thinking the same things over and over again, not getting ahead.
- You want to bounce out of bed in the morning excited to take on your day, because you know you are going to change lives.
- You want to achieve the level of success you know is possible, quicker.
- You want to open your heart, breathe life into your business, and happiness into the future.

"We wanted to reach a goal that had been in place for 4 years…kept missing it, but then we attended the REV UP YOUR RESULTS workshop….WOW…we then exceeded our EXPECTATIONS… GOAL was Top 10 in RUBY…we hit #8!! It propelled us to DIAMOND CIRCLE…that is our highest income ranking to date in Mary Kay…over $200,000 in NSD commissions alone!

Maybe we would have reached this level EVENTUALLY…but at a much higher cost of time and frustration? But what if we didn't reach it EVER???

Rebecca Evans, Sr. Nat'l Sales Director

NEW YORK

PATRICIA TURKER

Exe. National Sales Director

DACIA WIEGANDT

Sr. National Sales Director

Area Con Cache Presents
Sr. National Sales Director, **Dacia Wiegandt** is visiting **New York**,
and sharing her Mary Kay story with you!
Exe. National Sales Director, **Patricia Turker** is hosting this special, one night only, event
Special Recognition for Gold Medal Winners in August! Event will be in English!

SEPTEMBER 12

COURTYARD MARRIOTT

LA GUARDIA

9010 DITMARS BLVD,

EAST ELMHURST, NY 11369

REGISTER NOW @

AREACONCACHE.COM/UPCOMING-EVENTS

IF YOU HAVE A QUESTIONS

CALL (516) 474 0129

6:30PM-7:00PM REGISTRATION

7:00-9:30PM EVENT

Together Towards Tomorrow

Montauk Retreat 2014

The C.L.I.M.B. Future National Area

Honoring the Past, Treasuring the Present, Shaping the Future

November 14th-16th * Montauk Yacht Club

Friday, Nov. 14th	Saturday, Nov. 15th	Sunday, Nov. 16th
Special Luncheon & Class *Directors/DIQs & Challenge Achievers* Registration Dinner & Evening Program 6pm	Breakfast Class Lunch Class Dinner & Fun Night	Optional Prayer Service Breakfast Closing Program *Dress is casual, dress pant ok, no jeans!*

Special Guests

National Sales Director
Kim McClure
11X Million Dollar Sales Director and 3X #1 Sales Director Nationwide

Susan Johnson
Director of Ruby Sales Development

Reserve your seat today!

$315 for Consultants * $345 for Directors
(Double or Triple Occupancy)

Husbands: *Weekend Stay: $315/345 (same as wife) or Saturday ONLY with NO overnight stay: $125*

Non-Refundable deposit of $100 due 9/30/14 to secure room

Full payment must be received by **10/31/14**
Cash/Check /Propay/ Credit Card
$10 additional fee for credit card processing

Training, Motivation and Fun!!

Montauk Retreat 2014

Name: _____ Director: _____

Address: _____

Phone: _____ Email: _____

Roommate(s): _____

Send Registrations to Donna Clark-Driscoll 167 St. Nicholas Ave Smithtown NY 11787

Holiday Workshop

Hosted by:

Independent Elite Executive Senior Sales Director Donna Clark Driscoll

and Lasting Impressions

October 4, 2014

Upsky Hotel - Hauppauge, NY

$47 for One Session/Lunch

$69 for Both Sessions/Lunch

8:30 am - 11:30 am

11:30am - 1:00pm Lunch/Shopping

1:00 pm - 4:00 pm

4:00pm - 5:00pm Shopping

Two Sessions:

AM - Focus on holiday gifting. Learn unique bow techniques, how to market your business for the holidays. Make 4 gifts to take with you.

PM - Jumpstart your business & holiday packaging. Get ideas to kick start your business and increase your holiday sales. Make 4 gifts to take with you.

Morning Session Gifts

Afternoon Session Gifts

Celebrating the Debut of

New Independent Sales Director,

Debra Lawton

Offspring of New Senior Sales Director Ann Van Damm

Special Guests

Nat'l Sales Director
Betty Gilpatric

Elite Exec. Sr. Director
Donna Clark Driscoll

Tuesday
September 23, 2014
7:30pm

Upsky Hotel
110 Motor Parkway
Hauppauge, NY 11788

$12/consultant
Guests are Free

Master of Ceremony

Sr. Director
Ann Van Damm

RAFFLES & 50/50 for Consultants & Guests!

RSVP/Questions:
Debra Lawton
dlawton@marykay.com
631-942-8401

SPECIAL PRIZE DRAWING for guests!

September 2014

Sun	Mon	Tue	Wed	Thu	Fri	Sat
	1 LABOR DAY MK Offices Closed Postal Holiday.	2 NO MEETING	3	4 10 am Director Meeting – DIQ's Welcome 7-9 PM – Project Runway	5	6 Brandon Barber Workshop – See Flyer
7	8	9 Success Meeting	10	11 7-9 pm Project Runway	12 Dacia Wiegandt 6:30-9:30 – See flyer	13 Mary Kay Inc's 51st Anniversary 10-12am Muffins & Makeovers
14	15 Star Consultant Deadline!	16 Success Meeting	17	18	19	20
21	22	23 New Director Debut – Debra Lawton	24	25 7-9 pm Project Runway	26 Roya Mattis NSD Debut	27
28	29 Midnight CST cutoff for Consultants to place phone orders.	30 Last working day of the month. Consultants submit online orders until 9 pm CST. Online Agreements accepted until midnight. Women's Networking Night				

** 10/4 – Lasting Impressions Packaging Workshop **

Birthdays	Day
Andrea Ohlsson	2
Louisa Cecchetto	4
Beverly A. Vignola	4
Dawn M. Nash	6
Lisa Cacossa	7
Lindsey J. Ruff	7
Lisa Lopardo	8
Melissa S. Rivera	8
Janine Myers	10
Joan L. Lewis	11
Laiba Butt	12
Tracey L. Creely	13
Jacqueline Harte	13
Sarah Giammarese	14
Barbaraann Grape	17
Kimberly Marshall	19
M. Guale-Torres	23
Toinette R. Roberts	23
Starr Clemens	25
Catherine L. Napier	25
A. Olsen-Duval	25
E. McElearney	26
Dawn C. Molinaro	27
Veronica Weigert	27
Maria C. Kruse	28
Adeline Giattino	29
Cynthia M. Hill	30
Graceann Vavalle	30

Anniversaries	Years
Kathy Little	12
Susan Reeves	11
Teresa De Jesus	7
Lisa A. Bloom	6
Trina M. Ward	6
Towfika Yasmin	6
Jeannine Graziano	6
Adeline Giattino	4
Micah Freeman	4
Janice K. Buckley	4
Susanne Marshall	1

Rainbow Riders

Executive Sr. Sales Director
Donna Clark-Driscoll
167 St. Nicholas Ave
Smithtown, NY 11787

Phone: 631 366-1351
E-mail: pinkcad@optonline.net

Highlights this Month:

July Results, September, 2014

- Quarter 1 Star Consultant Quarterly Contest (June 16 - September 15, 2014)
- All-Star Consultant Consistency Challenge (through June 15, 2015)
- Class of 2015 Offspring Challenge (through July 1, 2015)

To the Valuable...

Words of Wisdom

"Don't limit yourself. Many people limit themselves to what they think they can do. You can go as far as your mind lets you. What you believe, remember, you can achieve."

~Mary Kay Ash

Double Credit is Twice as Nice!

You can earn Double Credit toward the Seminar 2015 Queen's Court of Sharing!

QUEEN'S COURT OF SHARING

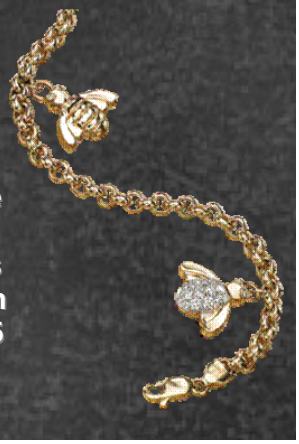

Independent Sales Directors and Independent Beauty Consultants can earn double credit for up to 6 qualified* new personal team members for a maximum credit of 12 in August 2014 toward the 2015 Queen's Court of Sharing.